

A2/24528/93
 SCRUTINY PLAN

29/11/93

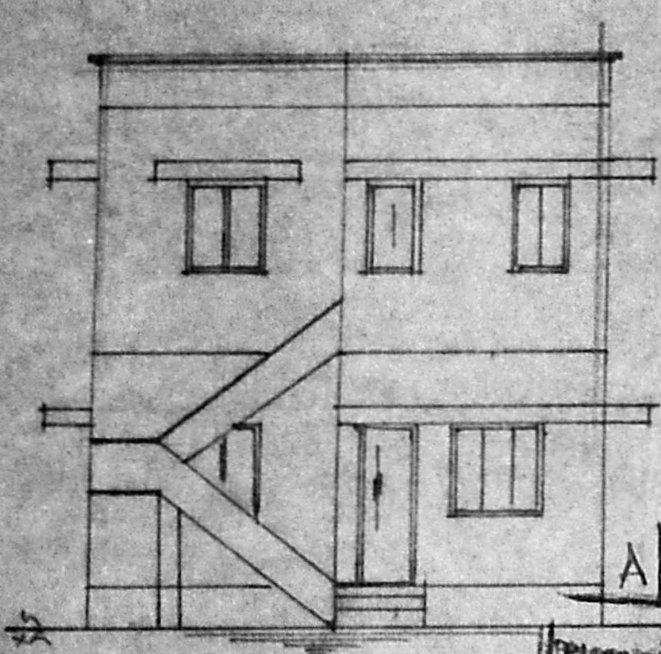

ELEVATION

Planning Permit No. **APPROVED**
 SUBJECT TO THE CONDITIONS IN THIS OFFICE LETTER.
 No. **12/24528/93** Date **2/9/94**
 FOR MEMBER SECRETARY
 MADRAS METROPOLITAN
 DEVELOPMENT AUTHORITY
 MADRAS - 600 008

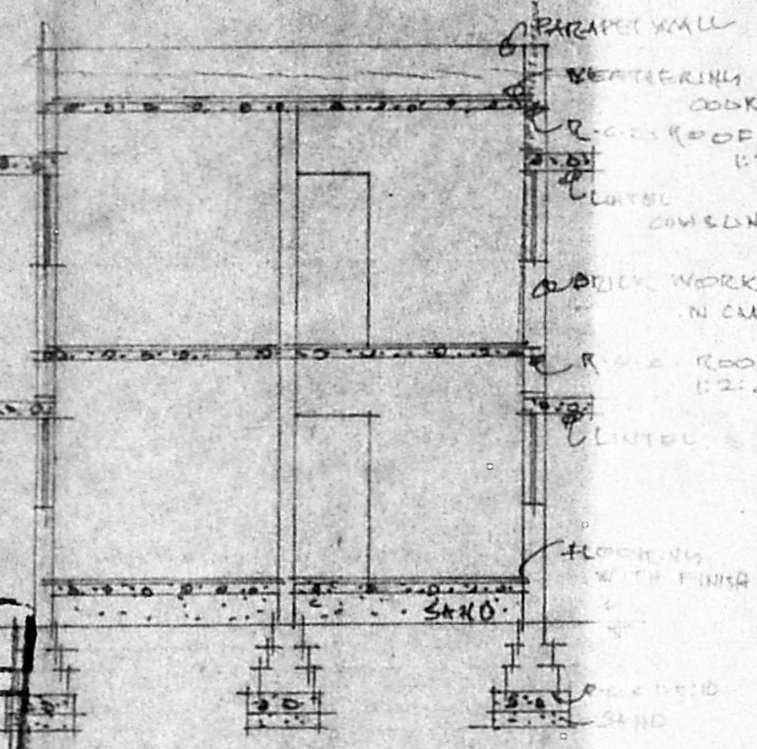

SECTION -AA'

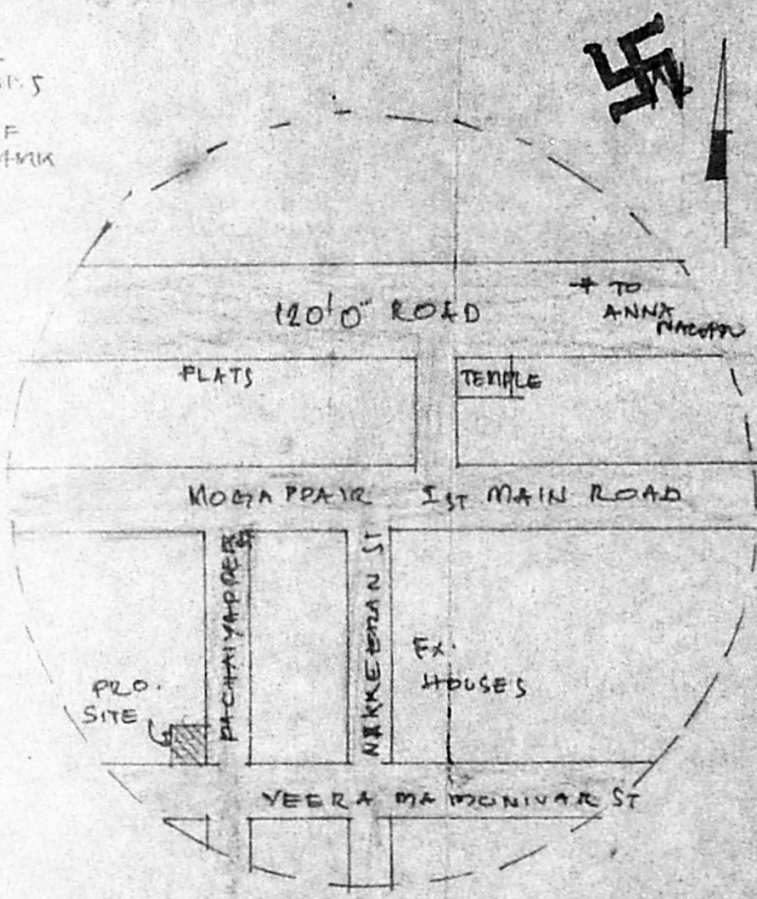

TOP PLAN NOT TO SCALE

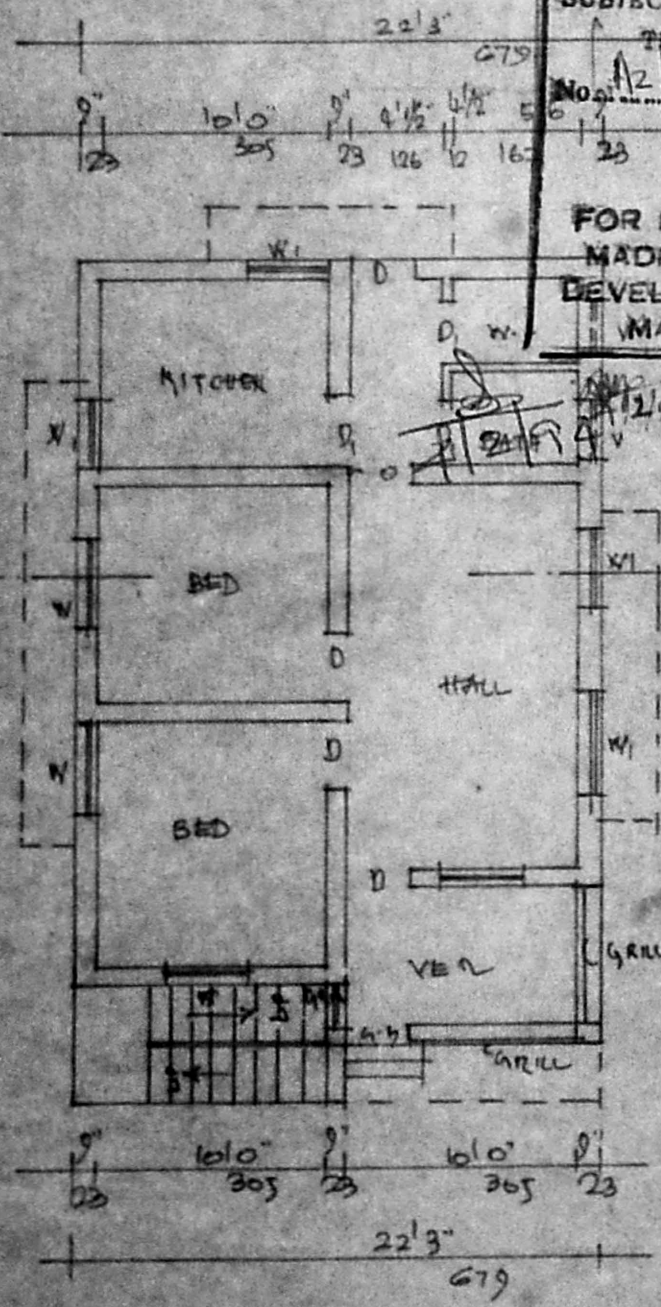

GROUND FLOOR PLAN

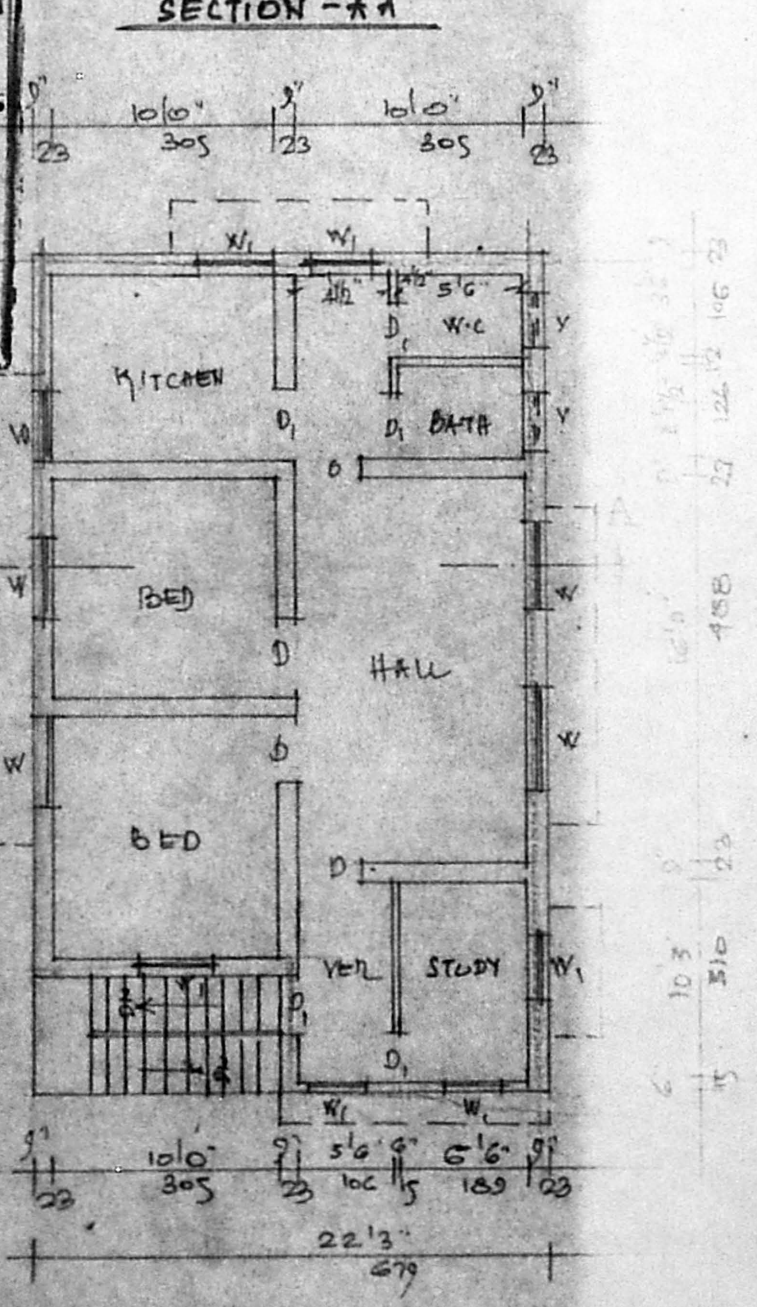

FIRST FLOOR PLAN

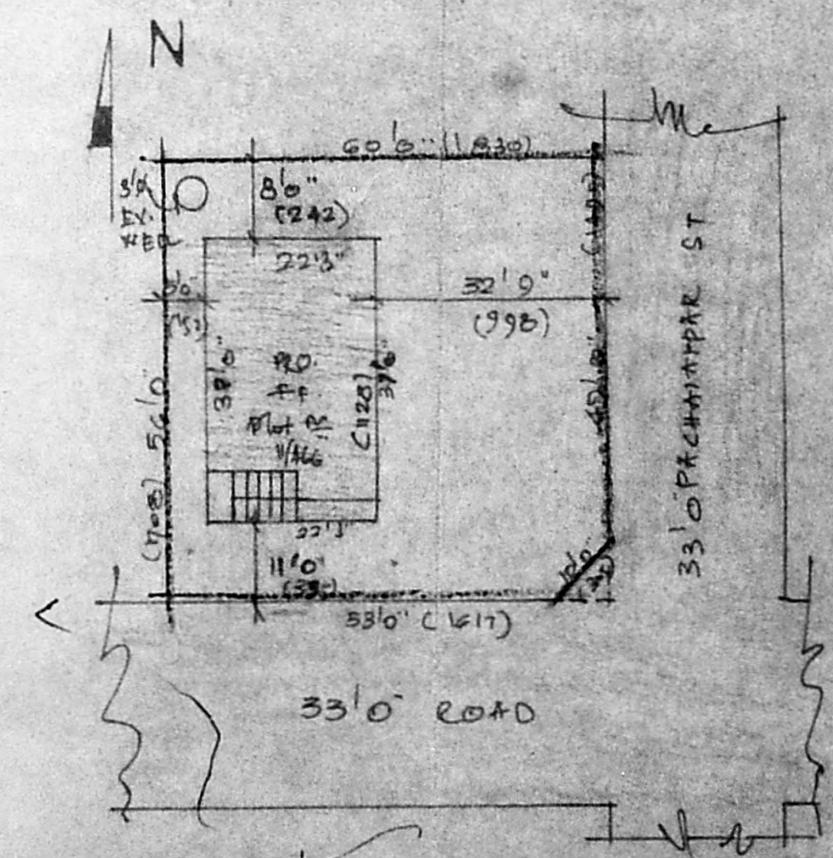

SITE PLAN SCALE 1:300

REVISED & ALTERATIONS IN GROUND FLOOR & PROPOSED FIRST FLOOR CONSTRUCTION IN PLOT NO. 466, BLOCK NO. 11, AT MOGA PAIR EAST SCHEME, AMBATTUR MUNICIPALITY.
 SCALE 1:100.

REFERENCE

D-DOOR	- 3'3" x 6'6"	(100x200)
D1-DOOR	- 3'0" x 6'6"	(91x200)
D2-DOOR	- 2'6" x 6'6"	(76x200)
W-WINDOW	- 4'0" x 4'6"	(122x136)
W1-WINDOW	- 3'6" x 4'6"	(105x136)
W2-WINDOW	- 3'0" x 4'0"	(91x122)
V-VENTILATOR	- 2'6" x 1'6"	(76x49)

AREA DETAILS SQFT SQM

PLINTH AREA	333.5	310.23
EX. H.P.	714.0	66.33
PRO. FF	753.3	70.08
PLINTH COVERAGE	21.5%	
F.C.I.	0.44	

NOTE: THE EX. G.P. APP. VIDE T.P. 507/90 + T.P. 229/93-DT. 13.4.93. DT. 24.7.93

COLOUR EXISTING PROPOSED

ROADS	EXISTING	PROPOSED
BOUNDARY	EXISTING	PROPOSED

J. Sivajothi D.C.E. (AMIE)
 LICENSED SURVEYOR
 Ambattur Municipality,
 Res. No. 21050, M.M.P. Plot,
 Mogappair West, Madras-50.

J. Sivajothi
 OWNER